

LAYOUT PLAN OF PANIHATI MUNICIPALITY NORTH 24 PARGANAS

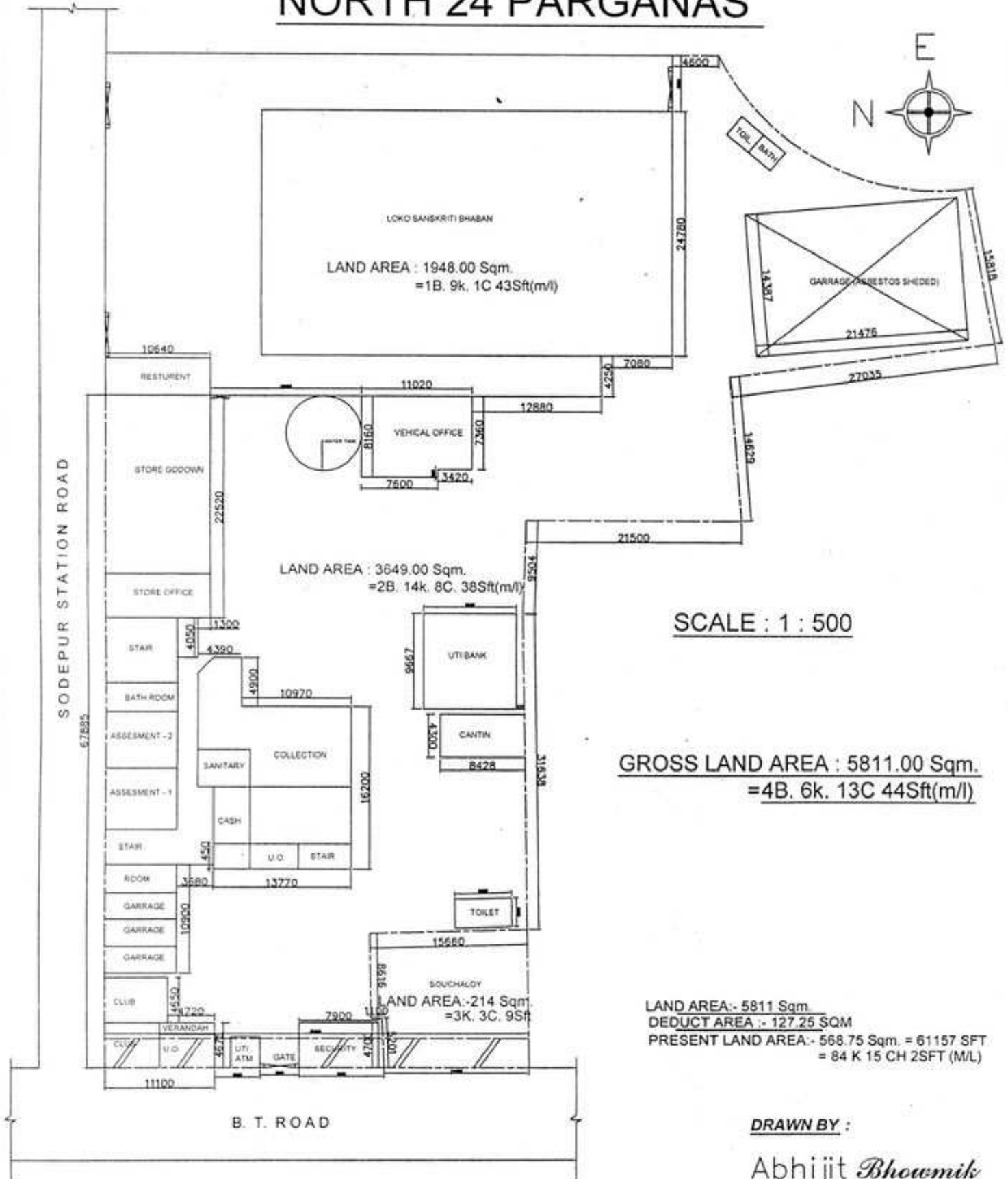

LAND AREA : 3649.00 Sqm.
=2B. 14k. 8C. 38Sft(m/l)

SCALE : 1 : 500

GROSS LAND AREA : 5811.00 Sqm.
=4B. 6k. 13C 44Sft(m/l)

LAND AREA:- 5811 Sqm
DEDUCT AREA :- 127.25 SQM
PRESENT LAND AREA:- 568.75 Sqm. = 61157 SFT
= 84 K 15 CH 2SFT (M/L)

DRAWN BY :
Abhijit Bhowmik

SITE PLAN OF THE MUNICIPAL MARKET
AT SODEPUR St. Rd. IN W. NO.-14 UNDER
PANIHATI MUNICIPALITY

2NO. D. B. NAGAR ROAD

31,070 [101'-11"]

19,495 [64']

46,300 [151'-11"]

MUNICIPAL VAT

11,575 [38']

28,220.8379 [92'-7"]

54,896.0966 [180'-11"]

MUNICIPAL MARKET
AREA = 4645.4SQM.

54,240.2579 [177'-11"]

ISWAR CHATTERJEE ROAD

U.P.
28
22/11/19

N
4

73,715 [241'-10"]

SODEPUR STATION ROAD

Bhawanik
21/1/19